

SPECIFICATIONS:-
 SAND FILLING IN FOUNDATION.
 FOUNDATION CONCRETE IN CM 1:4:10.
 SAND FILLING IN BASEMENT.
 PLINTH BEAM IN CC 1:2:4.
 BRICK WORK IN CM 1:6.
 R.C.C. LINTELS IN CC 1:2:4.
 R.C.C. SUNSHADE IN CC 1:2:4.
 R.C.C. ROOF SLAB IN CC 1:2:4.
 PARAPET WALL IN CM.
 WEATHERING COURSE LAID TO SLOPE.
 CEILING PLASTERING IN CM 1:3.
 WALL PLASTERING IN CM 1:6.
 FLOORING CONCRETE IN CM 1:4:8.
 MOSAIC FLOORING IN CM.
 WHITE WASHING.
 COLOUR WASHING.

JOINERY DETAILS:
 D. TEAK WOOD-DOOR - 107X213 - 5'6"X7'0"
 D1 - " - " - 91X213 - 3'0"X7'0"
 D2 - " - " - 76X213 - 2'6"X7'0"
 W1 - " - WINDOW - 91X137 - 3'0"X4'6"
 W1 - " - " - 107X137 - 3'6"X4'6"
 W2 - " - " - 152X137 - 5'0"X4'6"
 R-5-ROLLINGSHUTTER - 213X213 - 7'0"X7'0"

PLAN SHOWING THE EXISTING BUILDING AT D. NO 18,
 MUNUSWAMY CHETTY THOTTAM, R.S. NO 28/9, B. NO 3,
 TONDIARPET REVENUE DIVISION, ROYAPURAM, MADRAS-13,
 DIV. NO 13, UNIT-3. [APPLYING FOR TRADE LICENSE-PLASTIC
 INDUSTRY
 REQUIREMENT OF 15-H.P.]

PROPOSAL
 EXISTING
 ROADS
 SITE BOUNDRY

OWNER:- *Cor. N. S. R. E.*

V. Srinivasulu
 V. SRINIVASALU, L.C.E.
 Asst Executive Engineer (Retd)
 Consulting Civil Engineer,
 REGD. No. 270.
 CLASS I LICENSED SURVEYOR
 CORPORATION OF MADRAS
 No. 60, Valluvar Road,
 ARUMBAKKAM, MADRAS-100
 LICENSED SURVEYOR

Planning Permit No. C/PP/160/190
APPROVED
 SUBJECT TO THE CONDITIONS IN
 THIS OFFICE LETTER.
 No. C2/198/51/89 Date 7.9.90
 26/9/90
 20.12.89
 FOR MEMBER SECRETARY
 MADRAS METROPOLITAN
 DEVELOPMENT AUTHORITY
 MADRAS - 600 008.

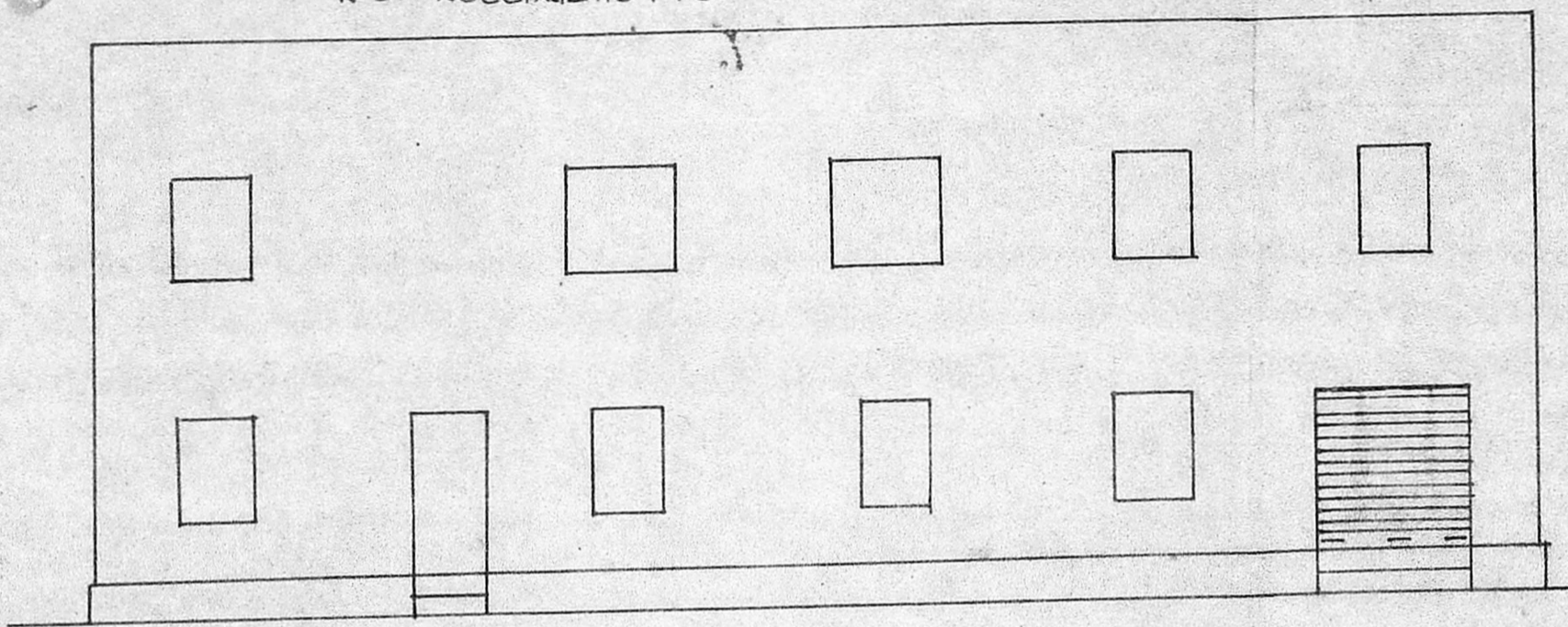

FRONT ELEVATION

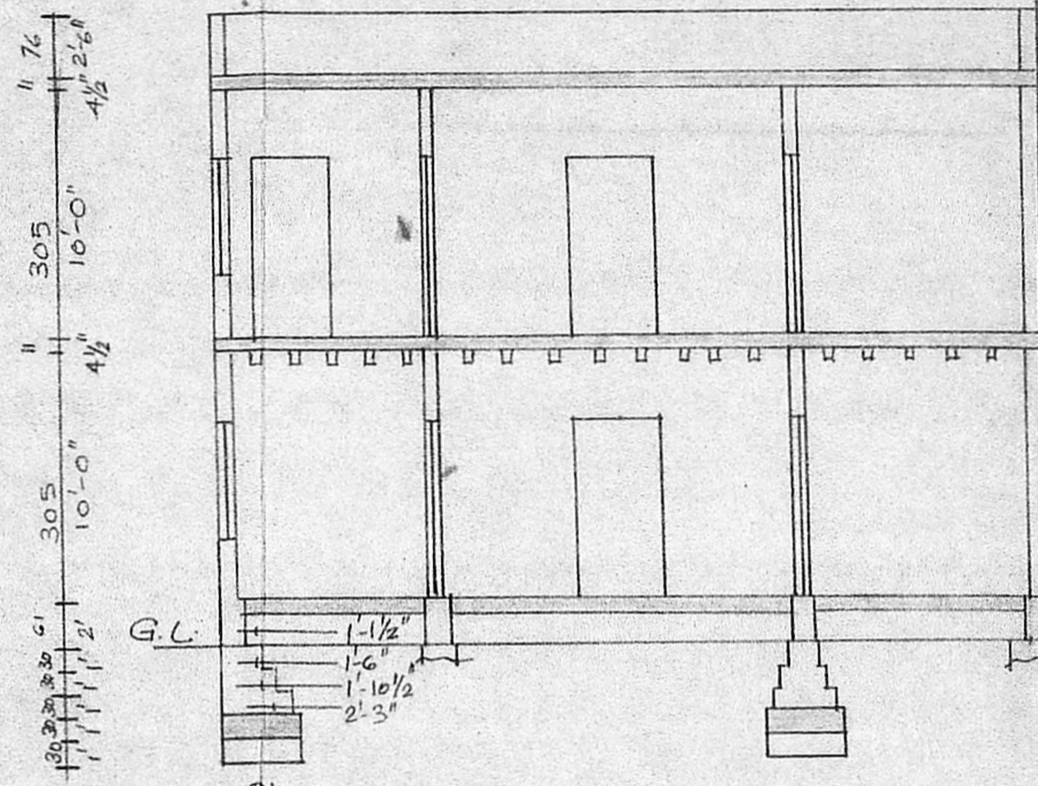

SECTION ON 'AB'

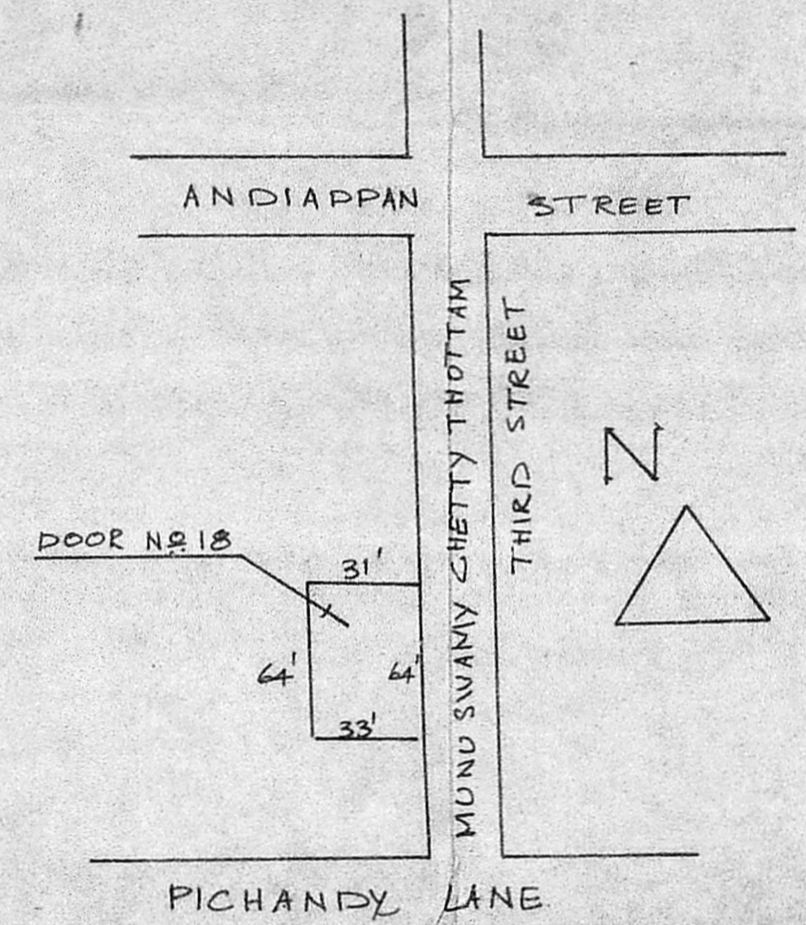

KEY PLAN (NTS)

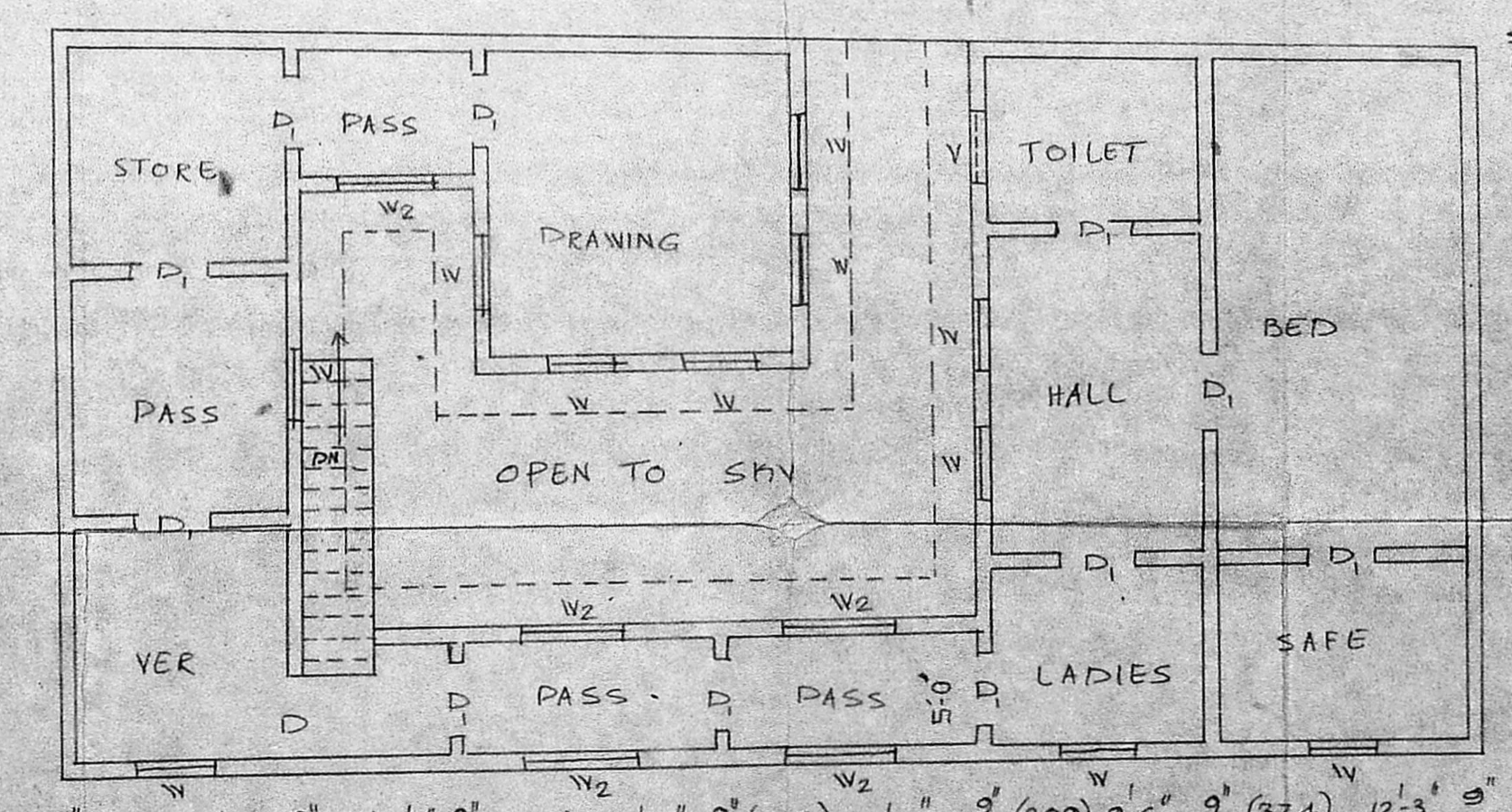
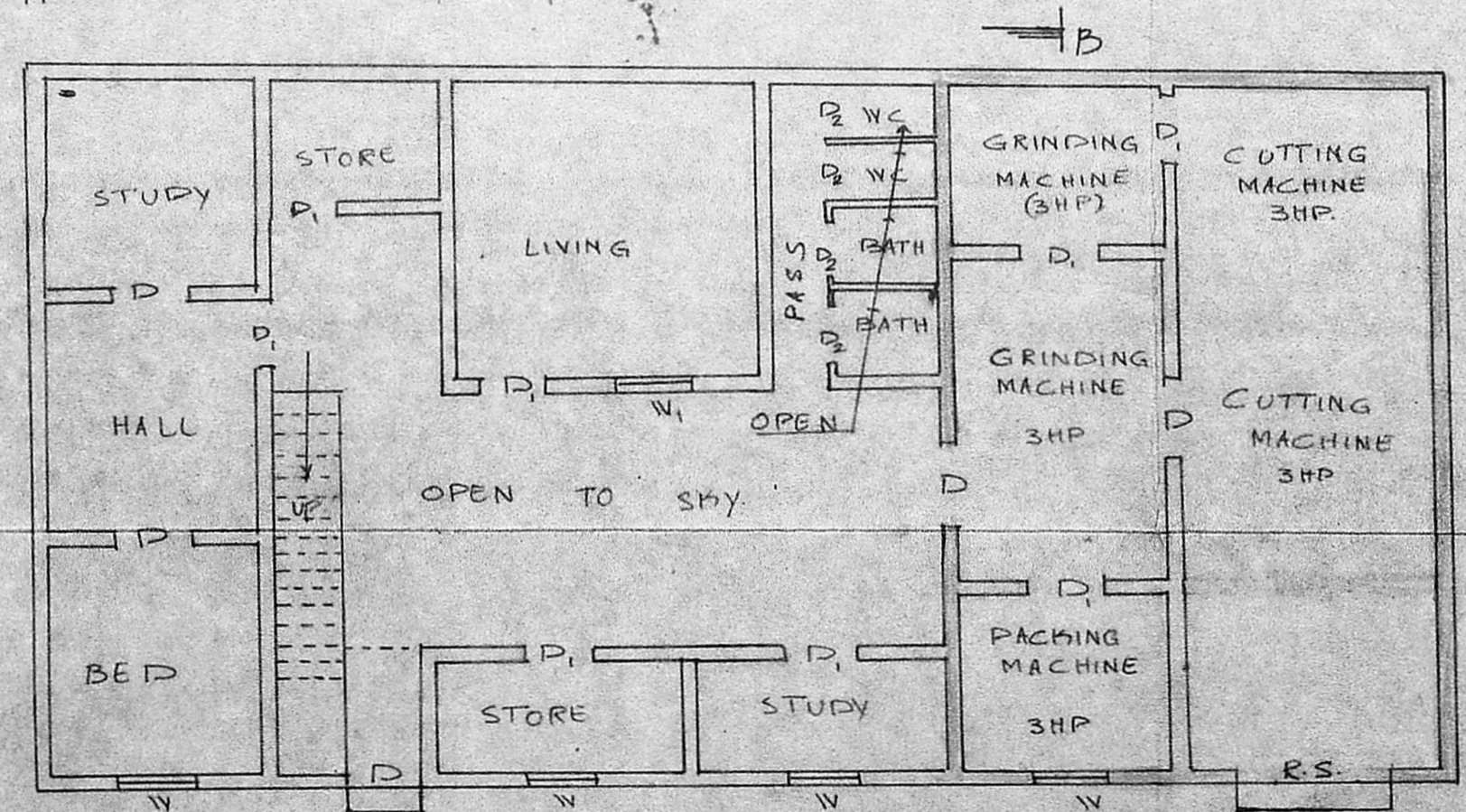
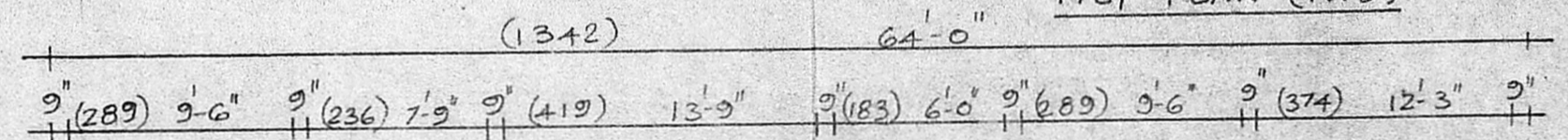
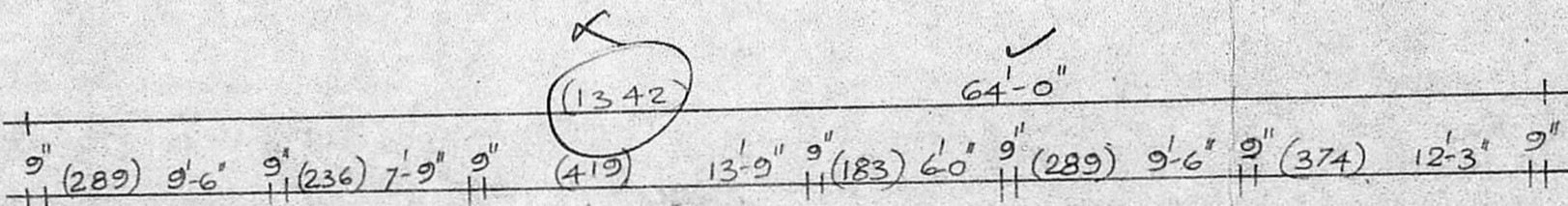

SITE CUM GROUND FLOOR PLAN

FIRST FLOOR PLAN